

Intended Audience:

The intended audience for this conference includes primary care physicians and specialists in emergency medicine, neurology, neurosurgery, and physical medicine and rehabilitation. Residents, fellows, physician associates, advanced practice nurses, nurses, radiology technicians, and other physicians with an educational need or interest in this topic may also attend.

Overall Learner Objectives:

The 9th Annual South Jersey Neuroscience Symposium will serve to build on improving the care of patients with neurological disease and/or injury in the region. The symposium will feature topics presented by specialists in the management of neurosurgical, neurological, stroke and cerebrovascular, and rehabilitative medicine patients in both emergent and nonemergent settings. Topics will include best practices utilized across the nation to reduce door-to-needle times, improve patient outcomes, and improve patient and general medical provider recognition of neurologic emergencies. Participants will leave with a greater understanding of the complex nature of neuroscience patients, and what the future may hold for this dynamic field of medicine.

Need More Information?

Please contact:
Continuing Medical Education
The Cooper Health System
2nd Floor, Suite N-300
1 Federal Street
Camden, NJ 08103
Tel: (856) 382-6480
Fax: (856) 382-6495
E-mail: CME@cooperhealth.edu

Please Note:

If you are unable to attend after registering, please contact us as soon as possible at (856) 382-6480.

Cancellation Policy:

The Cooper Health System reserves the right to cancel this conference due to insufficient enrollment or other unforeseen circumstances.

Refund Policy:

Your conference registration fee will be refunded (minus a \$20.00 processing charge) if we receive notification of your cancellation no later than April 23, 2025. No exceptions.

Accreditation/Designation/Disclosure:



The Cooper Health System is accredited by the Accreditation Council for Continuing Medical Education to provide continuing medical education for physicians. The Cooper Health System takes responsibility for the content, quality, and scientific integrity of this CME activity.

The Cooper Health System designates this live activity for a maximum of **14 AMA PRA Category 1 Credits™**. (Day 1 - 7.5 hours; Day 2 - 6.5 hours = 14 total hours) Physicians should claim only the credit commensurate with the extent of their participation in the activity.

Successful completion of one hour of a continuing medical education (CME) course recognized by the American Medical Association, the American Osteopathic Association, or the American Podiatric Medical Association is equal to one hour of continuing education for New Jersey nursing license renewal (New Jersey Board of Nursing 13:37-5.3).

All planners, faculty, and others participating in continuing medical education activities sponsored by The Cooper Health System are expected to disclose all financial relationships.

Continuing Medical Education
The Cooper Health System
One Cooper Plaza
Camden, New Jersey 08103-1489

Extraordinary Happens Here.

George E. Norcross, III
Chairman, Board of Trustees
Anthony J. Mazzarelli, MD, JD, MBE
Co-President/CEO
Cooper University Health Care
Kevin M. O'Dowd, JD
Co-President/CEO
Cooper University Health Care

Non-Profit
Organization
US Postage
PAID
Permit No. 1566
Bellmawr, NJ

**9th Annual South Jersey
Neuroscience Symposium**

Wednesday, May 7
and Thursday, May 8, 2025
Adelphia Restaurant, Deptford, NJ

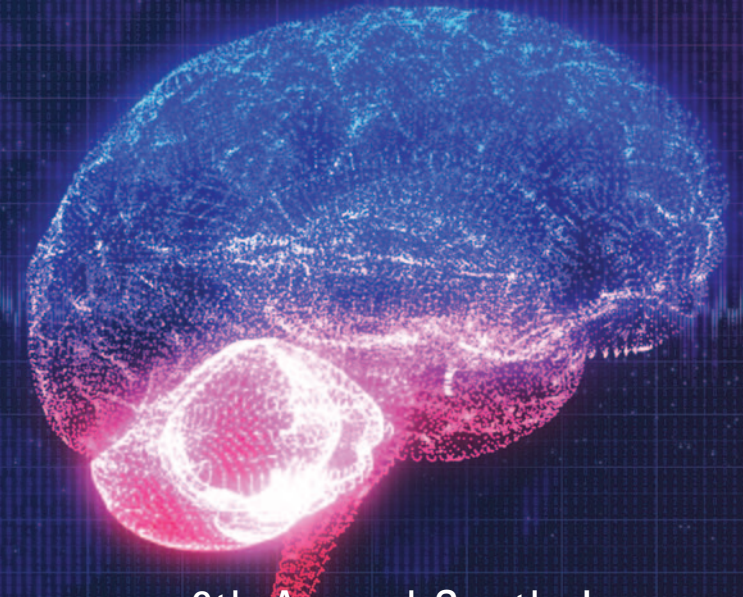

9th Annual South Jersey
**Neuroscience
Symposium**

Wednesday, May 7
7:00 AM - 5:00 PM
and
Thursday, May 8, 2025
7:00 AM - 3:45 PM
Adelphia Restaurant
Deptford, NJ



9th Annual South Jersey Neuroscience Symposium

Wednesday, May 7 and Thursday, May 8, 2025

DAY 1 - May 7

7:00 AM – 8:00 AM	Registration/Breakfast	NEUROSURGERY
8:00 AM – 8:15 AM	Welcome Tudor G. Jovin, MD	1:00 PM – 1:30 PM The Medical and Surgical Management of Acute Intracerebral Hemorrhage Daniel A. Tonetti, MD, MS, FAANS
NEUROLOGY		
8:15 AM – 8:45 AM	Neurology for LGBTQ+ Patients Courtney S. Seebardi-White, MD	1:30 PM – 2:00 PM The Acute Medical and Surgical Management of Traumatic Spinal Cord Injury Corey Mossop, MD, FAANS
8:45 AM – 9:15 AM	Biomarkers and Diagnosis of Neurodegenerative Diseases Estevana Isaac, MD	2:00 PM – 2:30 PM Deep Brain Stimulation for the Primary Care Physician or General Neurologist – Indications, When to Refer, Techniques, and Outcomes Islam Fayed, MD, MS
9:15 AM – 9:45 AM	2024 Updates to McDonald Criteria for Diagnosis of Multiple Sclerosis Judy Diep, MD, MSCI	2:30 PM – 3:00 PM Cervical Spondylitic Myelopathy for the Primary Care Physician Alejandro J. Lopez, DO
9:45 AM – 10:15 AM	Vascular Considerations in Migraine Care: Evaluating Triptan Safety Lucia Liao, MD	3:00 PM – 3:15 PM Break
10:15 AM – 10:30 AM	Break	3:15 PM – 3:45 PM Evaluation and Treatment Paradigms for Primary Brain Tumors Saniya Godil, MD, MBBS, MSCI
10:30 AM – 11:00 AM	Seizure Semiology Ramya Raghupathi, MD	
11:00 AM – 11:30 AM	Approach to Chronic Inflammatory Demyelinating Polyneuropathy (CIDP) Gema Giler, MD	3:45 PM – 4:15 PM Evaluation and Treatment Paradigms for Metastatic Brain Tumors Alan R. Turtz, MD, FAANS, FACS
11:30 AM – 12:00 PM	Panel Discussion	4:15 PM – 5:00 PM Panel Discussion and Closing Remarks Tudor G. Jovin, MD
12:00 PM – 1:00 PM	Lunch	5:00 PM Adjournment

Activity Directors:

Judy Diep, MD, MSCI
Division of Multiple Sclerosis and Neuroinflammation
Department of Neurology
Cooper and Inspira Neuroscience
Cooper University Health Care
Assistant Professor of Neurology
Cooper Medical School of Rowan University
Camden, NJ

Corey M. Mossop, MD, FAANS
Department of Neurosurgery
Cooper and Inspira Neuroscience
Cooper University Health Care
Assistant Professor of Neurological Surgery
Cooper Medical School of Rowan University
Camden, NJ

Michael F. Saulino, MD, PhD
Chief, Department of Physical Medicine and Rehabilitation
Cooper and Inspira Neuroscience
Cooper University Health Care
Chair and Professor of Physical Medicine and Rehabilitation
Cooper Medical School of Rowan University
Camden, NJ

H. Christian Schumacher, MD
Medical Director, Stroke Program
Department of Neurology
Cooper and Inspira Neuroscience
Cooper University Health Care
Associate Professor of Neurology
Cooper Medical School of Rowan University
Camden, NJ

Terri Yeager, MSN, SCR.N, ENLS
Director, Clinical Practice
Cooper and Inspira Neuroscience
Cooper University Health Care
Camden, NJ

Additional Faculty:

Miles Bonner, DO
Department of Physical Medicine and Rehabilitation
Cooper and Inspira Neuroscience
Cooper University Health Care
Camden, NJ

Sara J. Cuccurullo, MD
Professor and Chair
Residency Program Director
Department of Physical Medicine and Rehabilitation
Rutgers-Robert Wood Johnson Medical School
Medical Director and Vice President
JFK Johnson Rehabilitation Institute
Physician Chief
Rehabilitation Care Transformation Services
Hackensack Meridian School of Medicine
Edison, NJ

Courtney Curran, MD
Department of Neurology
Cooper and Inspira Neuroscience
Cooper University Health Care
Assistant Professor of Neurology
Cooper Medical School of Rowan University
Camden, NJ

Thomas P. Drake, MD
Director, Pediatric Concussion Program
Pediatric Rehabilitation Specialist
Division of Neurology and Development
Children's Regional Hospital at Cooper University Hospital
Cooper University Health Care
Assistant Professor of Pediatrics
Cooper Medical School of Rowan University
Camden, NJ

Islam Fayed, MD, MS
Director, Stereotactic and Functional Neurosurgery
Minimally Invasive and Complex Spine Surgery
Department of Neurosurgery
Cooper and Inspira Neuroscience
Cooper University Health Care
Assistant Professor of Neurosurgery
Cooper Medical School of Rowan University
Camden, NJ

Talya Kianti Fleming, MD
Medical Director, Stroke Recovery, Post-COVID
Rehabilitation & Aftercare Programs
ABMS, Brain Injury Medicine Certified
Department of Physical Medicine and Rehabilitation
JFK Johnson Rehabilitation Institute
Clinical Associate Professor
Rutgers-Robert Wood Johnson Medical School
Core Associate Professor
Hackensack Meridian School of Medicine
Edison, NJ

Gema Giler, MD
Neuromuscular Medicine
Department of Neurology
Thomas Jefferson University Hospital
Clinical Assistant Professor of Neurology
Thomas Jefferson University, Sidney Kimmel
Medical College
Philadelphia, PA

Saniya Siraj Godil, MD, MBBS, MSCI
Associate Program Director, Neurosurgery
Residency
Neurosurgical Oncology and Skull Base
Neurosurgery
Brain Tumor Center
Department of Neurosurgery
Cooper and Inspira Neuroscience
Cooper University Health Care
Neurosurgery Student Clerkship Director
Cooper Medical School of Rowan University
Camden, NJ

DAY 2 - May 8

7:00 AM – 8:00 AM	Registration/Breakfast	STROKE AND CEREBROVASCULAR
8:00 AM – 8:15 AM	Welcome Tudor G. Jovin, MD	1:00 PM – 1:30 PM Early Anticoagulation in Cardioembolic Stroke and Stroke Prevention in Recurrent Stroke While on DOAC Anticoagulation Courtney Curran, MD
PHYSICAL MEDICINE AND REHABILITATION		
8:15 AM – 8:45 AM	Transcranial Magnetic Stimulation (TMS) in Chronic Neurological Disease Basant K. Pradhan, MD	1:30 PM – 2:00 PM How Much Imaging is Necessary for Acute Ischemic Stroke Management? Tudor G. Jovin, MD
8:45 AM – 9:15 AM	Transitioning Neurologic Patients from Pediatrics to Adulthood Thomas P. Drake, MD	2:00 PM – 2:45 PM Stroke Specific Cardiac Rehabilitation Sara J. Cuccurullo, MD Talya Kianti Fleming, MD
9:15 AM – 9:45 AM	Minimally Invasive Lumbar Decompression Miles Bonner, DO	2:45 PM – 3:15 PM Left Atrial Appendage Closure for Cardiac Embolism Protection Loheetha Ragupathi, MD, FACC, FASE
9:45 AM – 10:00 AM	Break	3:15 PM – 3:45 PM Panel Discussion and Closing Remarks Tudor G. Jovin, MD
10:00 AM – 10:30 AM	Phenol – Teaching Old Dogs New Tricks Michael Saulino, MD, PhD	3:45 PM Adjournment
10:30 AM – 11:00 AM	The Role of Carotid Disease in Ischemic Stroke: What is New? Jane Khalife, MD, MS	
11:00 AM – 11:30 AM	Treatment of Patent Foramen Ovale (PFO) for Secondary Stroke Prevention – Too Close or Not too Close? Jesse M. Thon, MD	
11:30 AM – 12:00 PM	Panel Discussion	
12:00 PM – 1:00 PM	Lunch	



9th Annual South Jersey Neuroscience Symposium

Wednesday, May 7, 7:00 AM - 5:00 PM

and

Thursday, May 8, 7:00 AM - 3:45 PM

Adelphia Restaurant

1750 Clements Bridge Rd., Deptford, NJ 08096

(856) 845-8200

Dept. of CME phone:
(856) 382-6480



Registration is required.
Space is limited, so registrations will be accepted on a first-come, first-served basis.
No registrations by telephone will be accepted.

Register on-line: <https://cooperhealth.cloud-cme.com/9thNeuroScience2025>

Or

Email ALL of the registration information requested below to: CME@cooperhealth.edu

Or

Mail registration and payment to: Continuing Medical Education
The Cooper Health System
2nd Floor, Suite N-300, 1 Federal Street, Camden, NJ 08103

Or

Fax registration form to: (856) 382-6495

Faxed, e-mailed, and on-line registrations accepted for credit card payments only.

Conference Fees: (Includes course materials, breakfast, breaks, and lunch each day)

Please check one or both days:

DAY 1 DAY 2

Practicing Physicians – **\$150.00 per day**

Fellows/Residents* – **No charge**

*A letter of verification from your program director must accompany registration.

Nurses/Other Allied Health Professionals – **\$100.00 per day**

A notice will be sent to you to confirm your registration.

Pursuant to the Physician Self-Referral Law (Stark Law), Cooper is limited in the amount of nonmonetary compensation that it may provide to physicians. To ensure that it meets these regulatory limitations, Cooper documents the monetary value of your participation in each Cooper CME activity. If the monetary value provided to you would exceed these regulatory limits, you must pay to participate in the additional CME. Should you have any questions or wish to discuss this further, please contact Cooper's Compliance Department at (856) 968-7417. Thank you for your interest in the CME opportunities.

Method of Payment:

My check for \$_____ payable to The Cooper Health System is enclosed.

Please charge my: Am. Express MasterCard Visa in the amount of \$_____.

_____ Card Number _____ Expiration Date _____

_____ Name as it appears on the credit card _____

_____ Authorized Signature _____

Please print

Name & Degree: _____ First _____ M.I. _____ Last _____ Degree _____

Please check the status of your medical license: MD/DO - Active MD/DO - Retired

Please check if you are a Resident Fellow or PA/NP.

Address (required): _____

City/State/Zip: _____

Telephone: _____ Home _____ Work _____ Mobile _____ Fax: _____

E-mail (required): _____

Company Name: _____

City/State: _____

Specialty/Occupation: _____

Please indicate here if you DO NOT give The Cooper Health System permission to share limited contact information (learner name and degree, organization, and specialty) with any ineligible company or its agents.

If you require assistance with hearing, vision, or mobility to make this activity accessible to you, please check here and return by April 23, 2025. You may also contact us if you have special meal requirements. We will contact you at the phone number you provide above.